JVP-400 Dry Vacuum Pump

Jallo Equipment & Supply, Inc.
3029 S. 26th Ave.
Broadview, IL 60155
P: 708-410-1780 F: 708-410-1790
www.jvppumps.com
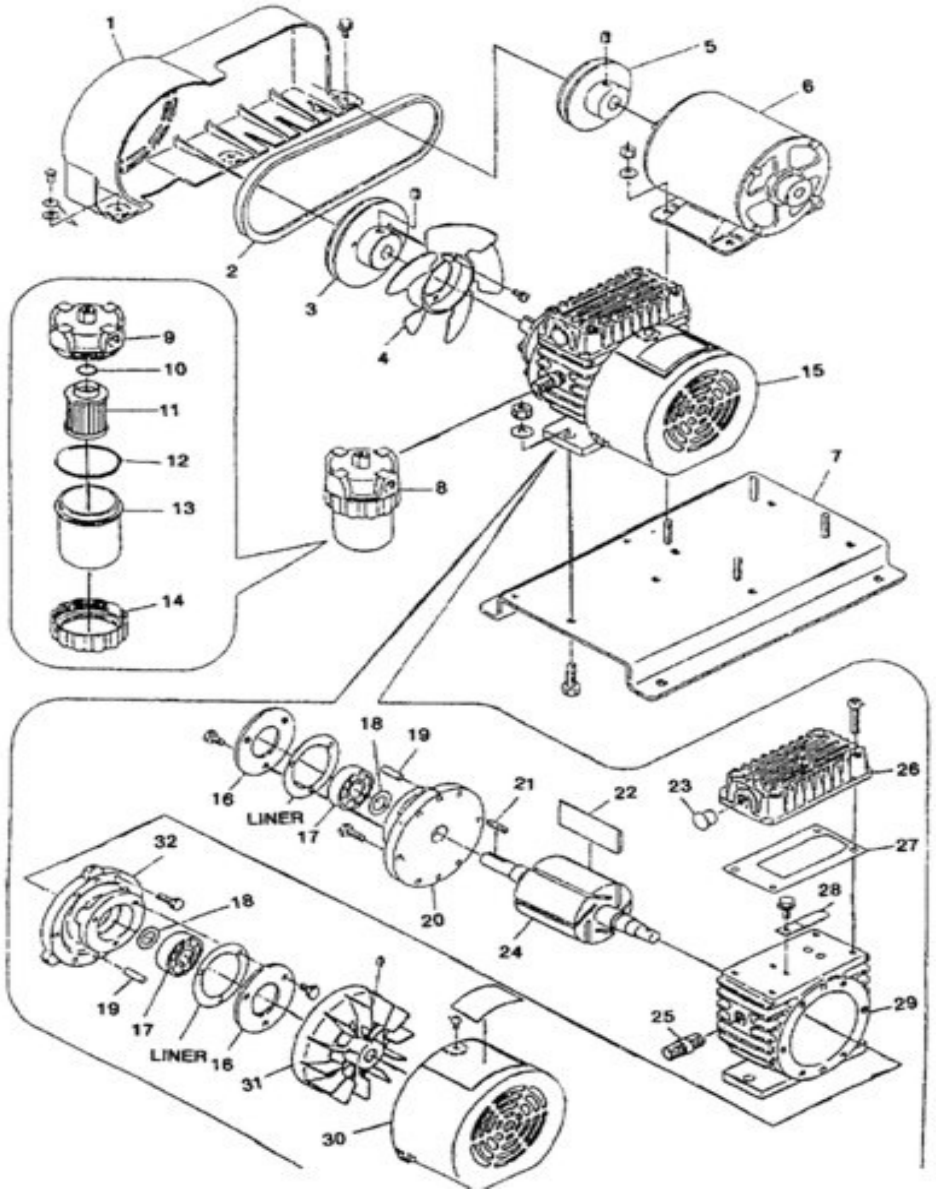
#	Part Name	Part Number	Qty.
1	Belt Cover Assemby	JVP-400-00001	1
2	*"Ban Flex" Belt	JVP-400-00002	1
3	Pump Pulley	JVP-400-00003	1
4	Pulley Fan	JVP-400-00004	1
5	Motor Pulley	JVP-400-00005	1
6	Motor (Mitsubishi)	JVP-400-00006	1
7	Base Assembly	JVP-400-00007	1
8	RA-05V Assembly	JVP-400-00008	1
9	Head	JVP-400-00008	1
10	*O-Ring	JVP-400-00010	1
11	*Filter Element	JVP-400-00011	1
12	O-Ring	JVP-400-00012	1
13	Filter Case	JVP-400-00008	1
14	Ring	JVP-400-00008	1
15	JVP-400 Bare Pump	JVP-400-00015	1
16	Bearing Retainer	JVP-400-00016	2
17	*Bearing (NSK)	JVP-400-00017	2
18	*Spacer	JVP-400-00018	2
19	Taper Pin	JVP-400-00019	4
20	Side Plate (B)	JVP-400-00020	1
21	Parallel Key	JVP-400-00021	1
22	*Vane (Blade)	JVP-400-00022	6
23	3/8" Exhaust Muffler	JVP-400-00023	1
24	Rotor	JVP-400-00024	1
25	Barrel Nipple	JVP-400-00025	1
26	Muffler Case Assembly	JVP-400-00026	1
27	*Gasket	JVP-400-00027	1
28	*Check Valve	JVP-400-00028	1
29	Cylinder	JVP-400-00029	1
30	Fan Cover Assembly	JVP-400-00030	1
31	Cooling Fan	JVP-3B-00011P	1
32	Side Plate (A)	JVP-400-00032	1
33	*Liner/Skim Kit	JVP-5-00010	10
*Items Included in Rebuild Kit		REB-JVP-400	1